

SWINDON TOWN

football club

Echo



official programme 6d

For over 70 years we have been one of Swindon's leading house furnishers, offering a personal service. You cannot do better than to inspect our showrooms before making your final decision.

Contractors to

County and Borough Councils

Hospitals

Government Departments

Factories

Schools

We are open until 5.30 p.m. each evening and 1 p.m. on Wednesdays.

Telephone 5365/6

Mills & Merricks
LTD.

16-17 BRIDGE STREET, SWINDON

SWINDON TOWN FOOTBALL COMPANY LIMITED

Registered Office: COUNTY GROUND, SWINDON

Directors:

Mr. W. J. CASTLE (Chairman)

Mr. H. E. LANE (Vice-Chairman)

Messrs. F. L. COLLINGS, A. W. DONE, M. EARLE, R. FRICKER, C. J. GREEN,
F. PLYER, H. WILLIAMS and K. H. WILMER.

Manager: D. WILLIAMS.

Secretary: R. A. MORSE.

VOL. 17

SATURDAY, SEPTEMBER 10th, 1966

No. 4

SATURDAY, SEPTEMBER 10th, 1966

DIVISION III

SWINDON TOWN

v.

WATFORD

Kick-off 3 p.m.

REFEREE:

Mr. C. H. NICHOLLS (Plymouth)

LINESMEN:

Red Flag—Mr. J. JURY (Dinas Powis)

Yellow Flag—Mr. L. B. HARRIS (Chard)

**For ALL forms of PRINTING—get in touch with the
BOROUGH PRESS SWINDON**

STATIONERY

MULTIPLE SETS

BUSINESS CARDS

LOOSELEAF LEDGERS

STATEMENTS

INVOICES

COLOUR WORK TICKETS POSTERS LEAFLETS BUSINESS FORMS

$\frac{b}{p}$

NOTEPAPER LETTERHEADS CATALOGUES BROCHURES BOOKS

SHOWCARDS

TECHNICAL LEAFLETS

DIE STAMPING

LABELS

MAGAZINES

WEDDING STATIONERY

Quality printing — delivered on time

Borough Press Swindon Limited, Eastcott Hill, Swindon

Suppliers to the Swindon Town Football Club

Swindon Sports Centre

SUPPORTERS SCARVES - RATTLES - Etc.

23 COMMERCIAL ROAD

Tel. 4270

NEWS and VIEWS

Today we have the pleasure of entertaining old friends and rivals from Watford.

Like ourselves they were founder members of Division III, when that league was formed in 1920. They remained in this competition until season 1957-58, when they finished in sixteenth position and so became members of Division IV. Like many other southern clubs they soon gained promotion to Division III. For several seasons, especially at the beginning they looked likely candidates for Division II, but have not yet succeeded in that ambition. Watford is a go ahead club, with much room for development at their ground in Vicarage Road.

Their position—on the outskirts of London—provides stiff opposition from many clubs of Division I status, and of course, Watford is almost within walking distance of Wembley Stadium, where more and more matches are being staged.

Many of our supporters, especially the older ones, will always think of Watford as the club with blue and white shirts, and white shorts.

Last season, they defeated Swindon on both occasions the teams met. They won 2-0 at Watford on 2nd October 1965, and 1-0 at Swindon, 26th March 1966. The latter game was played before a crowd of 10,584 on the same day as the Grand National was won by Angelo. Swindon enjoyed a large share of the game, and almost scored several times. However a break-away by our opponents and a goal was scored by A. Williams playing at centre forward. By way of interest the two teams playing that day were: Swindon—Downsborough; Dawson,

Come Co-operative Shopping



FOR
THE BEST
IN
MEN'S
WEAR

**SWINDON AND DISTRICT CO-OPERATIVE SOCIETY
6 FLEET STREET, SWINDON**

Trollope; Morgan, Nurse, Richardson; Henderson, Smart, East, Brown, Rogers. Watford—Slater; Furphy, Jones; Welbourne, Garvey, Lomas; Brace, Bond, Williams, A., McAnearney, Scullion.

The centre forward, Alan Williams, played centre half back for Bristol City and Oldham. Swindon were interested in him both when he was at Bristol and Oldham. He was moved to the centre forward position, at Watford. Dennis Bond was a Youth International, season 1964/65. Many clubs have inquired regarding his transfer, but so far Watford have resisted all attempts.

Ken Furphy, right back, and player-manager, joined Watford in November 1964 from Workington. He previously played for Everton and Darlington, and is considered one of the outstanding new young managers now coming into the game.

Mention of Watford, will always remind supporters of what was probably our greatest away win, 7-1, in a mid-week game early in Season 1952-53. Such names as Maurice Owen, Harry Lunn, Mick Betteridge, Roy Onslow, Brian Farr (still one of our most enthusiastic supporters) and Mick Page.

Such are the vagaries of football, the following week Watford came to the County Ground, and won by one goal to nil, the scorer being Morris Jones (inside left) an ex-Swindon player.

On Tuesday next we play Portsmouth (please note change of day from Wednesday to Tuesday) in the second round of the League Cup Competition. Having defeated their near neighbours Bournemouth in the first round, we look forward to progressing further, although during the past few seasons, Portsmouth have been quite a bogey team at Swindon.

Tel. Swindon 5884

W. J. SELWOOD

Saddlery

General Leather Goods Manufactured
and Repaired to Your Individual
Requirements

148a MANCHESTER ROAD
SWINDON, WILTS.

Always at your service

L. BIBBY

For all Types—Rags, Iron and Metal,
etc. Spot Cash Paid. Please Tel. 2101
and our van will call.

THE PADDOCK, ERMIN STREET
STRATTON ST. MARGARET

★ **Cedarwood Sheds**

★ **Workshops and Greenhouses**

Made locally by

H. R. SPACKMAN

SHRIVENHAM ROAD - SWINDON - WILTS.

Telephone Swindon 4458

**WISES CATERING
SERVICE**

(Reg. Wise)

Our Caterer for the past 18 seasons
Guarantees

A GOOD CUP OF TEA AT THE
COUNTY GROUND

A full range of Sweets & Cigarettes
at any of our five kiosks on your
way in. **ENJOY YOURSELF**

**Warnes Rentals—
*To be sure!***

**51 Commercial Road,
SWINDON**

Tel: 6486

We note with real pleasure that Mr. Vernon Stokes, many years Chairman of Pompey, and now a Director, is likely to be elected as Chairman of the Football Association in succession to the late Mr. Joe Mears. We wish him well. For many years there has existed between Portsmouth and Swindon a very happy relationship. Added to that is the fact that Mr. Stokes is a very great personal friend of our worthy Chairman, Mr. W. J. Castle.

**BRISTOL ROVERS v.
SWINDON TOWN**
Saturday, September 17th

For the convenience of Supporters visiting Bristol, the facilities of the Bristol Rovers True Blue Social Club (Main Entrance, Eastville Stadium) are available for the convenience and comfort of visiting supporters. The True Blue Social Club is a well appointed licensed Club with first class facilities. Reasonably priced meals are served, visitors are welcome to stay for entertainment after the match. There is ample car parking space adjacent to the Club Room.

It is necessary for visitors to be elected as temporary members and names and addresses should be sent to The Manager Bristol Rovers True Blue Social Club, Eastville Stadium, Bristol, 5, three days prior to the match. Children under fourteen cannot be admitted.

WILSONS (SWINDON) LTD.

BUILDERS OF MODERN ATTRACTIVE
HOUSES AND BUNGALOWS

Enquiries to:

HEAD OFFICE: 90 COMMERCIAL ROAD, SWINDON 6361

SITE OFFICE: COVENTRY FARM ESTATE, WROUGHTON 271

SITE OFFICE: COLEVIEW ESTATE, STRATTON S.M. 314

Maylott Studios

For GROUP & SPORT Photographs

Official Photographer to
Swindon Town Football Club

31 FARINGDON ROAD

TEL. 22792

Notton's Cafe

COUNTY ROAD

200 yards from Ground

RIGHT ON THE BALL

L. Wollen

OFF LICENCE

WINES and SPIRITS

Arkell's Ales and Stout

373 Cricklade Rd., Swindon

Deliveries Daily

Phone 3508

C. DUNN & SON

Builders & Decorators

Alterations, Renovations,
Conversions, Plumbers &
Sanitary Engineers

503 CRICKLADE RD. Tel. 22522

W. COLLINS (Swindon) LTD.

TURF ACCOUNTANTS

69 COMMERCIAL ROAD - SWINDON

TEL. 21371

AND AT THE GREEN, LYNEHAM

OUR VISITORS



Goalkeepers

JOHN COWEN.

Released by Chelsea in 1964, John immediately came to Vicarage Road and made a few appearances in the first team at the end of 1964/65 season.

BERT SLATER.

Bert joined the staff in May 1965. Below average height for a 'keeper, he makes up for this in ability and was one of the most consistent players last season. In his career he has won a Scottish Cup winners medal, helped Liverpool back into Division 1 in 1962 and played for Dundee in the semi-final of the European Cup.

Full backs

BRYN JONES.

Bryn has made nearly 100 first team appearances in the League side since coming to Watford in November 1963. Previous Clubs are Swansea, Newport County, Bournemouth and Northampton Town. Member of a famous football family, he is the son of a Welsh International, nephew of Bryn of Arsenal fame and brother of Cliff.

JOHN WILLIAMS.

A professional since September 1964, John has so far made 37 League appearances.

JOHN FURIE.

Formerly an apprentice with the Club, John joined the professional ranks in May 1966.

KEN FURPHY.

Appointed player-manager in November 1964, Ken previously played for Everton, Darlington and Workington. Has been an F.A. Staff coach since 1963.

DUNCAN WELBOURNE.

Born in Scunthorpe, Duncan came to Watford in November 1963 from Grimsby Town and whilst there helped them to gain Division 2 status. Has made over 100 appearances since coming to Vicarage Road.

Half backs

SANDY PATE.

Joined Watford from Renfrew in February 1965. Made 8 appearances in League side last season.



W. J. CASTLE

Office and Bakery:
4 and 5 MARKET STREET
SWINDON

Telephone 22017

Specialists—

BIRTHDAY CAKES - WEDDING CAKES
DAIRY CREAM - PASTRIES
BUNS - ROLLS - SPONGES

Do not let **CHILBLAINS** spoil a good game



RELAPERIN

Price 2/6 from your CHEMIST

2/10 Post Paid from

BALLARD & CO. (CHEMISTS) LTD.

FARINGDON - BERKS

OUR VISITORS—continued

CLIVE LOMAS.

Clive was an apprentice with the Club prior to becoming a full professional in January 1965. Made several appearances in the League side towards the end of 1965/66.

ALAN WILLIAMS.

Born in Bristol and played for the City before moving to Oldham in 1961. Was transferred to Watford in July 1965 and has been a regular member of the first team.

BRIAN GARVEY.

Signed from Hull City in July 1965, he plays in any half back position. A consistent performer in the League side last season. Height 5ft. 9in.; weight 12st.

MICHAEL O'NEILL.

Michael became a professional with Watford shortly after his 17th birthday in April 1966. Was formerly with a Boys Club in Gateshead before coming South.

ALEC FARRALL.

Born at Hoyle in Cheshire. Alec started his career with Everton before moving on to Preston. Joined Gillingham in 1960 and had one season at Lincoln before joining Watford in July 1966.

KEITH EDDY.

A native of Barrow, Keith played for the local side before being transferred to Watford in July 1966. He is 5ft. 1in. and weighs 11st. 9lb.

Forwards

BRIAN OWEN.

Brian became a professional in 1962, having played previously as an amateur. Made 33 League appearances last season. Holder of an English Youth International Cap.

JIM McANEARNEY.

Born in Dundee. Jim joined the Watford staff in November 1963 from Plymouth Argyle. Previously he was with Sheffield Wednesday. Brother Tom is player coach at Aldershot.

DENNIS BOND.

An England Youth International, Dennis has been a professional at Watford since March 1964. Missed only two League games last season.

continued on page 24

G. H. FLOWER & SON LIMITED

WOOD LANE, CHIPPENHAM

LICENCE No. S.2802

PHONE 2017

SCRAP METAL

and

GENERAL WASTE SALVAGE DEALERS

Plant dismantling carried out

Members of
National Association of Non-Ferrous Metal Merchants

THE PORK SHOP

(Swindon Bacon Curing Co. Ltd.)

Specialists in

BACON - PORK - COOKED HAM

50 FLEET STREET - SWINDON

TEL. 22122

Meet your friends for an enjoyable evening at

THE KINGSDOWN ARMS

(Host A. W. Vann)

FULLY LICENSED - ARKELL'S BEERS

SNACKS - Etc.

STRATTON ST. MARGARET

Tel. 3283

KEY OF THE BOARD

First Section

- A—Blackpool v. Aston Villa
- B—Chelsea v. Sunderland
- C—Leeds United v. Nottingham Forest
- D—Leicester City v. Southampton
- E—Liverpool v. Sheffield Wednesday
- F—Manchester City v. Arsenal
- G—Newcastle United v. Burnley
- H—Sheffield United v. Everton
- I—Tottenham Hotspur v. Manchester United
- J—West Bromwich Albion v. Fulham
- K—Birmingham City v. Bury
- L—Blackburn Rovers v. Cardiff City
- M—Bolton Wanderers v. Huddersfield Town
- N—Bristol City v. Ipswich Town
- O—Carlisle United v. Wolverhampton Wanderers
- P—Charlton Athletic v. Crystal Palace
- Q—Hull City v. Rotherham United
- R—Northampton Town v. Derby County
- S—Norwich City v. Coventry City
- T—Portsmouth v. Preston North End

Second Section

- A—Bournemouth & B.A. v. Workington
- B—Colchester United v. Bristol Rovers
- C—Grimsby Town v. Torquay United
- D—Mansfield Town v. Brighton & Hove Albion
- E—Middlesbrough v. Oldham Athletic
- F—Reading v. Queen's Park Rangers
- G—Shrewsbury Town v. Oxford United
- H—Walsall v. Peterborough United
- I—Barnsley v. Luton Town
- J—Bradford v. Port Vale
- K—Exeter City v. Bradford City
- L—Hartlepool United v. Tranmere Rovers
- M—Newport County v. Aldershot
- N—Notts County v. Barrow
- O—Rochdale v. Lincoln City
- P—Southport v. York City

BRETTS

PET AND GARDEN SUPPLIES

32-33 Commercial Rd.
Swindon

6 Cromwell St.
Swindon

HOLMES & LUCAS

For a complete range of the very latest in radio,
television and all domestic appliances

Home demonstrations.

Top Part Exchanges

HOLMES & LUCAS, 14 Regent Street

Tel. 22526 & 4721

FOR ALL YOUR ANGLING NEEDS
CONSULT

FRANK WOODWARD

Swindon's Fishing Tackle Specialist

25 HAVELOCK ST., SWINDON
PHONE 3879

For Paints of Good Quality

H. S. HODGES & SONS (SWINDON) LTD.

CRICKLADE RD., SWINDON
PHONE 22422

Dulux, Brolac, Valspar, Wallcharm,
etc.

SOUTHERN LAUNDRY CO. LTD.

Launderers and Dry Cleaners

HAYDON ST. - SWINDON
TELEPHONE 4161

COMLEY'S

Modern Music Centre

26 HAVELOCK ST., SWINDON

RECORDS - MUSIC - INSTRUMENTS

Top Twenty 'Pops' always in stock
and wide selection of Jazz & Classics

Personal Supervision Phone 3874

DIVISION III

(up to, and including, Wednesday, September 7th, 1966)

	P	W	D	L	F	A	Pts.
Bournemouth & B.A.	4	3	1	0	7	2	7
Bristol Rovers	4	3	1	0	8	5	7
Peterborough United	4	2	2	0	7	4	6
Doncaster Rovers	4	2	2	0	7	5	6
Oldham Athletic	5	3	0	2	12	9	6
Queen's Park Rangers	4	2	1	1	9	4	5
Workington	4	2	1	1	6	5	5
Mansfield Town	4	2	1	1	6	6	5
Grimsby Town	4	2	0	2	12	6	4
Swindon Town	4	1	2	1	8	6	4
Oxford United	4	1	2	1	4	4	4
Watford	4	2	0	2	3	3	4
Gillingham	4	1	2	1	3	4	4
Darlington	4	2	0	2	2	5	4
Torquay United	4	1	1	2	5	4	3
Colchester United	4	1	1	2	6	7	3
Shrewsbury Town	4	1	1	2	4	5	3
Walsall	4	1	1	2	4	5	3
Swansea Town	5	1	1	3	7	9	3
Leyton Orient	4	1	1	2	5	7	3
Middlesbrough	4	1	1	2	5	9	3
Brighton & H.A.	4	0	3	1	3	6	3
Reading	4	1	1	2	3	6	3
Scunthorpe United	4	0	0	4	3	13	0

Hatton's Newsagency

A. J. D. & N. J. Woodhouse

**Newsagents :: Tobacconists
Confectioners**

Agents for Wessex School of
Motoring

Booking Agents for Rimes Coaches

6 Regent Circus (near G.P.O.)
Telephone Swindon 22731

HULFORD MOTORS Ltd.

SELF DRIVE HIRE

Fleet of 1966 Fords
Anglias De-Luxe - Cortinas
De-Luxe - Zephyr 4s.

SHRIVENHAM ROAD
(200 yards from Football Ground)
Phone 4934
Large Car Park available

For High Class
Central Heating, Plumbing
Painting and Decorating
Electrical Installations
and Repairs

**NORTH WILTS
Sanitary & Heating
Co. Ltd.**

NEWPORT ST., SWINDON
Phone 5373/4

FLOODLIGHTING?

Warnes Installations

BATHURST CORNER, COUNTY RD., SW

Electrical Contractors to the "W"
WE INSTALLED THIS FLOODLIGHTING

SWINDON TOWN
Downsborough

Dawson (2)

Trollope

Morgan (4)

Nurse (5)

Weaver (7)

Brown (8)

Smart (9)

Penn

Swindon Colours:
RED SHIRTS, WHITE SHORTS

Swindon's 12th Man
BUTLER

EVERY FRIDAY 6D. EVERY FRIDAY 6D.
**SWINDON
ECHO**
EVERY FRIDAY 6D. EVERY FRIDAY 6D.

Scullion (11)

Melling (10)

Garbett (9)

Welbourne (6)

Williams, J. (5)

Garvey (3)

Furphy

Slater
WATFORD

Mills & Merrick

Complete House Furnishers
Furnishing Contractors

16-17 BRIDGE STREET, SWINDON.

NG?

Installations Limited

ER, COUNTY RD., SWINDON. Tel. 27291

ical Contractors to the "Town"

LED THIS FLOODLIGHT SYSTEM

SWINDON TOWN

Downsborough

n (2) Trollope (3)
Nurse (5) Harland (6)
8) Smart (9) Penman (10) Rogers (11)

EVERY FRIDAY 6D. EVERY FRIDAY

SWINDON

ECHO

EVERY FRIDAY 6D. EVERY FRIDAY

(10) Garbett (9) Bond (8) Farrall (7)
Williams, J. (5) Eddy (4)
y (3) Furphy (2)

Slater

WATFORD

& Merricks Ltd.

ete House Furnishers and
urnishing Contractors

EET, SWINDON.

Tel: 5365/6

McILROY'S

— RESTAURANT —

Banqueting & Ballroom

for morning coffee,
luncheon and
afternoon tea - in
pleasant surroundings -
you will find McIlroys
are top of the
'league'. For all
occasions.

Fully Licensed. Parties and
Functions catered for.

McIlroys Restaurant

64-72 Regent Street

Tel. 5294



THE ALCOHOL FUEL

COATE GARAGE

REPAIRS - OVERHAULS - WELDING
SERVICING - REBORING - TYRES

Props. E. V. & W. H. Mattick
Marlborough Rd., Swindon

DIVISION III

Date	Opponents	Gate	Ground	Result
1966				
August 20	BRIGHTON & HOVE ALBION	10,102	(A)	2—2
24	BOURNEMOUTH & B.A.	7,769	(H)	2—1
27	DARLINGTON	10,855	(H)	4—0
September 3	QUEEN'S PARK RANGERS	7,900	(A)	1—3
6	COLCHESTER UNITED	11,600	(H)	1—1
10	WATFORD		(H)	
17	BRISTOL ROVERS		(A)	
20	QUEEN'S PARK RANGERS		(H)	
24	READING		(A)	
26	COLCHESTER UNITED		(A)	
October 1	DONCASTER ROVERS		(H)	
8	SHREWSBURY TOWN		(H)	
15	MIDDLESBROUGH		(A)	
18	WALSALL		(A)	
22	SWANSEA TOWN		(H)	
29	BOURNEMOUTH & B.A.		(A)	
November 5	LEYTON ORIENT		(H)	
12	GILLINGHAM		(A)	
19	WORKINGTON		(H)	
26	(1)		()	
December 3	OLDHAM ATHLETIC		(H)	
10	OXFORD UNITED		(A)	
17	BRIGHTON & HOVE ALBION		(H)	
24	PETERBOROUGH UNITED		(A)	
26	PETERBOROUGH UNITED		(H)	
31	DARLINGTON		(A)	
1967				
January 7	(2)		()	
14	WATFORD		(A)	
21	BRISTOL ROVERS		(H)	
28	(3)		()	
February 4	READING		(H)	
11	DONCASTER ROVERS		(A)	
18	(4) GRIMSBY TOWN		(H)	
25	SHREWSBURY TOWN		(A)	
March 4	MIDDLESBROUGH		(H)	
11	(5) GRIMSBY TOWN		(A)	
18	SWANSEA TOWN		(A)	
25	BOURNEMOUTH & B.A.		(H)	
27	TORQUAY UNITED		(A)	
28	TORQUAY UNITED		(H)	
April 1	LEYTON ORIENT		(A)	
8	(6) GILLINGHAM		(H)	
11	MANSFIELD TOWN		(H)	
15	WORKINGTON		(A)	
18	WALSALL		(H)	
22	SCUNTHORPE UNITED		(H)	
24	MANSFIELD TOWN		(A)	
29	(S.F.) OLDHAM ATHLETIC		(A)	
May 6	OXFORD UNITED		(H)	
12	SCUNTHORPE UNITED		(A)	

© The Football League, Limited, 1966

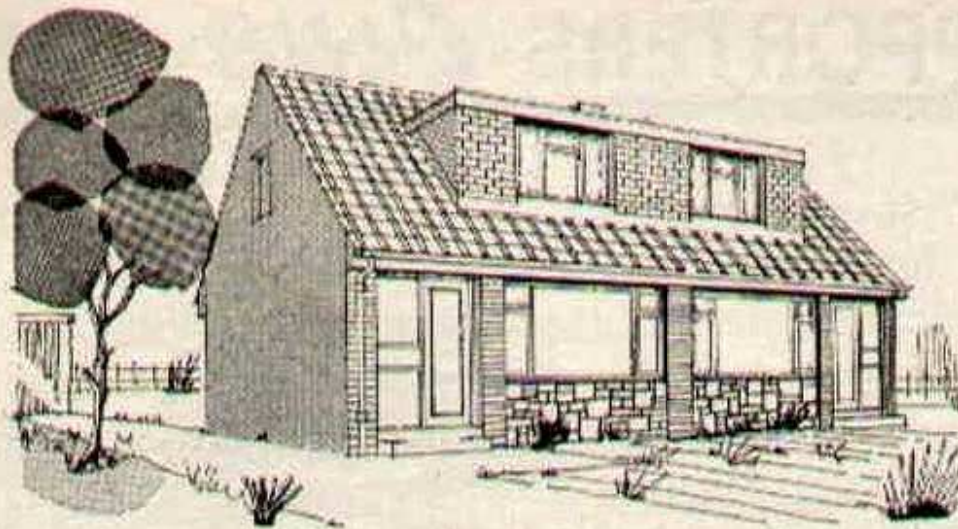

throughout the West

you will find Bradley Estates beautifully situated to meet the requirements of modern living. If you are thinking about a new home and would like to receive full details of our current and planned estates write now to 74 Victoria Road Swindon Wiltshire. Please send me details of

- ☐ Green Meadow Estate, Swindon, Wiltshire
- ☐ Nythe Estate, Swindon, Wiltshire
- ☐ Monkton Park Estate, Chippenham, Wiltshire
- ☐ Park Hill Estate, Frome, Somerset
- ☐ Milldown Estate, Blandford Forum, Dorset
- ☐ Southwick Estate, Trowbridge, Wiltshire
- ☐ Estate planned for Poole, Dorset

Name

Address



BRADLEYESTATES

SUPPORTERS *CLUB NOTES*

I must first correct a mistake in last Tuesday's Programme Notes for the benefit of ALL SOCIAL CLUB MEMBERS. Will they please note that there is no restriction on their guests from the residential position. Visitors may be introduced by a Member even if the visitor lives around the corner. The rule in some clubs that visitors must live over four miles from the club does not apply to the Social Club. Any member may, therefore, introduce a visitor (wife, girl friend, or what have you) by signing in the Visitor's Book and paying the 6d. temporary Membership fee for the night. Such a temporary visitor may not, however, buy any liquor from the bar. A visitor signed in not less than 48 hours before visiting the Club, however, may do so.

A second lengthy Management Committee was held on Monday night. There is a mass of organising to be taken in hand, particularly on the entertainment side. Crash arrangements are being made for the immediate future, whilst long-term planning gets under way. Members are requested to listen to tannoy announcements on match days, when special announcements will be made. Arrangements are in hand to provide dartboards—the aim is to get a Social Club team in the local League as soon as possible. Any member with an unerring eye for the double top are asked to contact the Entertainment Organisers, in the Club as soon as possible. Playing cards, dominoes, chess and so on will be provided in the next week or so—maybe before.

In about November we are hoping to arrange an evening in which the Wiltshire Amateur Fencing Union will organise an evening's Fencing Display. As one Member put it, when I

Suppliers to the Swindon Team

MAY WE SUPPLY YOU?



EARLE

of Chippenham Limited

MAIN



DEALERS

COCKLEBURY ROAD - CHIPPENHAM

Telephone 3255

SUPPORTERS' CLUB NOTES—continued

sounded him out on the possible attraction of such a display, "Ah!—a touch of the Errol Flynn". Through Professor Pearson and Mrs. Pearson, of the Military College of Science at Shrivenham, it is expected that at least one or two fencers, of near Olympic Games standard, will be amongst the party. This is a sport which is growing—nine Gold Medals in the last Empire Games prove the standard of British fencers.

Now, as I have said before, the Committee are not mind readers. We will arrange what you want, if we know that you want it. We have devised a way in which we hope to get some response, by printing in this programme a page in which you, the Members, can tell us what you want. So, get out the pen, now, do your bit by giving us information, and we will try to satisfy you. I will end here with a well worn cliché—"One can please some of the Members some of the time, all of the Members some of the time, but never all of the Members all of the time".

STOP PRESS. I have just been informed that Mrs. J. Bridgeman, one of our most popular Committee Members, has decided to spend a short while in the Maternity Hospital. Good luck from us all, Jenny and Ken. This could be termed constructive planning for the future.

STOP, STOP PRESS. Coming into the ground a spectator was heard to say as he passed the new Social Club, "It's only a wooden hut." Obviously he hadn't been inside, had given no thought that this is the first time Swindon Supporters' had had the facilities of a licensed Social Club, wooden or otherwise, and hadn't considered that support of the wooden hut is the first and quickest way to help us get permanent buildings. Could this be termed unconstructive planning for the future on his part?

... not just concrete, but

Premix

SWINDON AREA OFFICE c/o COLN GRAVEL CO. LTD.
CLAYDON PIKE LECHLADE GLOS.

PHONE LECHLADE 461/2

Premix—an Amey company—serves 21 counties



CLARK BROS. (Swindon) Ltd.

Building and Civil Engineering Contractors

CONSULT US FOR
BUILDING AND CIVIL ENGINEERING
CONSTRUCTION IN ALL ITS PHASES

STRATTON ROAD
SWINDON

Telephone
Swindon 27261

SUPPORTERS' CLUB NOTES—continued

ENTERTAINMENT SUGGESTIONS—S.T.F.S. Social Club

As a member of the Social Club, may I suggest the following entertainment(s) for the benefit of Members.

Name(s) of entertainers I can recommend (Addresses if you can).

Club amenities.

Any other suggestions.

Name and address of Member
(Mr., Mrs. or Miss)

OUR VISITORS—continued from page 11

STEWART SCULLION.

Stewart was with Charlton Athletic before coming to Watford in February 1966.

TERRY MELLING.

Signed from Newcastle United in May 1966 and made one appearance at the end of the season.

TONY SMITH.

An inside forward, Tony was with West Ham United before being transferred to Watford in May 1966.

TERRY GARBETT.

Signed in August 1966 from Middlesbrough with whom he spent four seasons. Played several times in the 'Boro senior side and showed considerable promise.

H. HIBBERD LTD.

40 NEWPORT STREET, SWINDON

Plant Hire Contractors

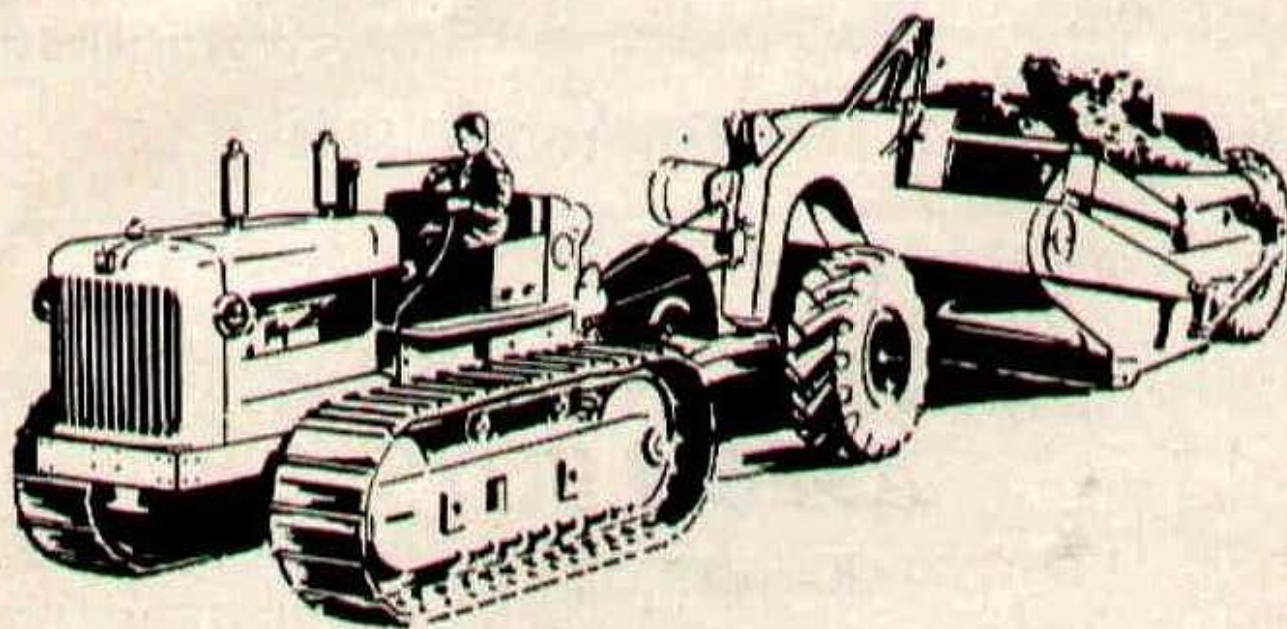

FOR YOUR EARTH-MOVING EQUIPMENT

TELEPHONE SWINDON 6125

FORTHCOMING MATCHES

TUESDAY NEXT, SEPTEMBER 13th, 1966

**FOOTBALL LEAGUE CUP
SECOND ROUND**

PORTSMOUTH

Kick-off 7.30 p.m.

SATURDAY NEXT, SEPTEMBER 17th, 1966

CABOT CUP

***SWINDON BOYS v.
ASTON BOYS***

Kick-off 11 a.m.

SATURDAY NEXT, SEPTEMBER 17th, 1966

HELLENIC LEAGUE

'A' TEAM v. AMERSHAM

Kick-off 3 p.m.

Cecil Green

Artistic Decorations in all its branches

12 Armstrong Street, Swindon, Wilts.

Tel. 4593

G. A. STREETLY

Tobacconist and Confectioner

10 BOURNE ROAD - MOREDON - SWINDON

Telephone: 4956

"COAL!"
"COAL!"
"COAL!"

J. WILMER

**St. Margaret's Road
Swindon**

TELEPHONE 22535

LEESE, ING & CO. LTD.

Mineral Water and Squash Manufacturers

LANDDOWN ROAD - SWINDON

TELEPHONE 22744

International Football League Match

THE FOOTBALL LEAGUE

v.

THE IRISH LEAGUE

at Home Park, Plymouth

on Wednesday, 21st September, 1966

kick-off 7.30 p.m.

Tickets in advance for this Match will be available from "The Secretary, Plymouth Argyle Football Club, Home Park, Plymouth, Devon" as follows:

Reserved seats—Grandstand 11/- and
Ringside 10/-

Applications for tickets should be accompanied by remittance and stamped addressed envelope for return of tickets.

Admission to Ground at 5/- (Children 2/6) and Enclosure 6/- (Children 3/-) will be by cash at the turnstiles.

SPECIAL EXCURSION TRAINS

Bristol Rovers v. Swindon Town

SATURDAY 17 SEPTEMBER

Swindon dep 12.00 **10s** Chippenham dep 12.16 **7s**

Reading v. Swindon Town

SATURDAY 24 SEPTEMBER

Swindon dep 12.00 **12s**



British Rail

Western Region

ESTABLISHED 1923

DOBELL SHEARMAN

& CO. LTD.

£10 TYPEWRITERS from £10

Also full selection new standard and portable typewriters

OFFICE EQUIPMENT

29 High Street & 33 Faringdon Road, Swindon. Tel. 4961/2

The Advertisers in this programme have supported the Club. Will you help us reciprocate by supporting them whenever possible?

SWINDON TOWN SUPPORTERS' SOCIAL CLUB
COUNTY GROUND, SWINDON

APPLICATION FOR MEMBERSHIP

I, (name in BLOCK letters)

....., the undersigned, being a candidate for election, do hereby declare that, if elected, I will abide by the Rules and By-Laws of the Social Club.

On admission to membership, I will not knowingly, whether by word or deed, do anything prejudicial to the interests of the Club, and agree that any default in the observance of this pledge shall justify the Committee in terminating my membership of the Social Club.

I further declare that I am a member of the S.T.F.C. SUPPORTERS' CLUB and am over 18 years old.

Signature of Candidate

(Mr., Mrs. or Miss)

Address

Signatures of:

Proposer

Seconder

Membership fee is 10/- per year

Date of application.....

Date of membership

Please enclose a stamped addressed envelope if you wish your membership card to be returned by post.

F. J. ROPER
Devizes Rd.
Swindon
Phone 22341

F. J. ROPER
Cliftonian
38 William St.
Swindon
Phone 3785

Swindon's
Finest
FISH and CHIPS

**CALL ON
YOUR
WAY
HOME**

M e n u

**PLAICE
HAKE
COD
SKATE**

**WE SHALL BE
WAITING
TO
SERVE YOU**

F. J. ROPER
High St.
W'tton Bassett

F. J. ROPER
Cross Hayes
Malmesbury

FOOTBALL COMBINATION

Date	Opponents	Gate	Ground	Result
1966				
August 20	PLYMOUTH ARGYLE (Cup)	1,434	(H)	2—3
September 3	CARDIFF CITY (Cup)	1,833	(H)	2—0
13	PLYMOUTH ARGYLE (Cup)		(A)	
17	SWANSEA TOWN (Cup)		(A)	
21	CARDIFF CITY (Cup)		(A)	
24	SWANSEA TOWN (Cup)		(H)	
October 1	PETERBOROUGH UNITED		(A)	
8	NOTTINGHAM FOREST		(A)	
15	FULHAM		(H)	
22	GILLINGHAM		(A)	
29	NORTHAMPTON TOWN		(H)	
November 1	PLYMOUTH ARGYLE		(A)	
23	READING		(A)	
26	TOTTENHAM HOTSPUR		(H)	
December 3	FULHAM		(A)	
10	NOTTINGHAM FOREST		(H)	
17	WEST HAM UNITED		(A)	
24	LEICESTER CITY		(H)	
31	SOUTHAMPTON		(H)	
1967				
January 7	IPSWICH TOWN		(H)	
14	ARSENAL		(H)	
24	COVENTRY CITY		(A)	
28	CHELSEA		(A)	
February 4	LEICESTER CITY		(A)	
11	CHELSEA		(H)	
18	CRYSTAL PALACE		(A)	
25	GILLINGHAM		(H)	
28	NORTHAMPTON TOWN		(A)	
March 11	CRYSTAL PALACE		(H)	
18	PLYMOUTH ARGYLE		(H)	
27	PETERBOROUGH UNITED		(H)	
April 1	READING		(H)	
4	COVENTRY CITY		(H)	
8	TOTTENHAM HOTSPUR		(A)	
15	WEST HAM UNITED		(H)	
19	SOUTHAMPTON		(A)	
29	IPSWICH TOWN		(A)	
May 9	ARSENAL		(A)	



MY MASTER SAYS THAT
**MAN'S SECOND BEST FRIEND
IS A SAVINGS BANK ACCOUNT**

Local Offices
17 Commercial Road, Swindon.
6 Maryport Street, Devizes.

T RUSTEE
S AVINGS
B ANK

8,000 SEATS FOR SHEFFIELD WEDNESDAY F.C.

6,000 SEATS FOR SHEFFIELD UNITED F.C.

7,000 SEATS FOR ASTON VILLA F.C.

4,000 SEATS FOR PETERBOROUGH AGRICULTURAL SOCIETY

3,000 SEATS FOR OLDHAM F.C.

10,000 SEATS FOR HULL CITY F.C.

FAST, EFFICIENT SERVICE FROM MARTYN LYNSHAW LTD.

- **LIGHT CONSTRUCTIONAL STEELWORK**
- **BALUSTRADING AND MOTORWAY FENCING**
- **ANCILLARY WORK FOR THE BUILDING TRADE**



**FAST EFFICIENT SERVICE BY
MARTYN LYNSHAW LIMITED**

Telephone
21844

BOUNDARY WORKS - STRATTON ROAD - SWINDON